

## СОНАТА

Д. БОРТНЯНСКИЙ

Allegro moderato

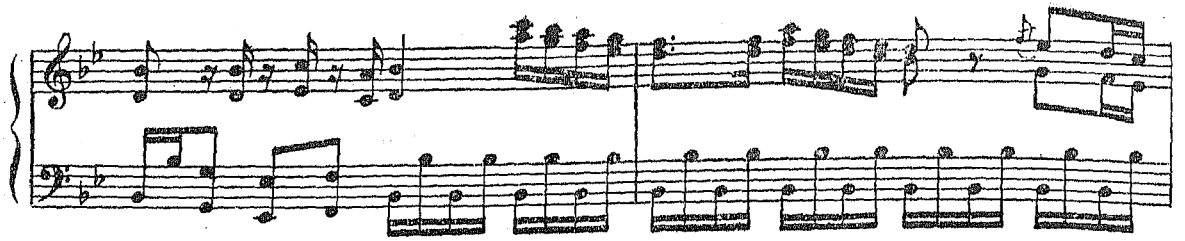

## „ТО ТЕРЯЮ, ЧТО ЛЮБЛЮ“

Русская песня с вариациями

Тема

Andante

Л. ГУРИЛЕВ

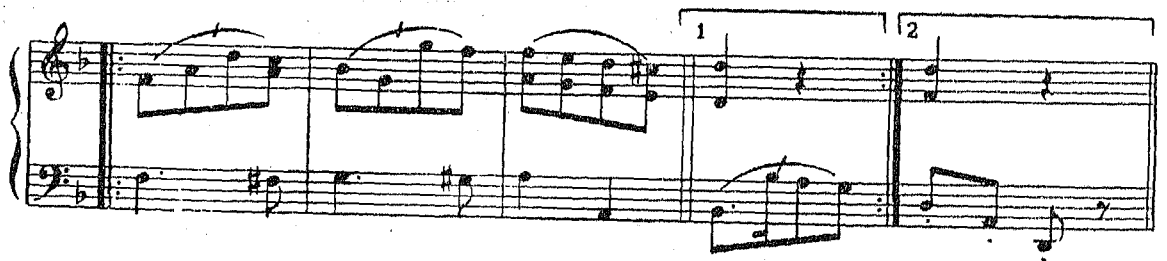
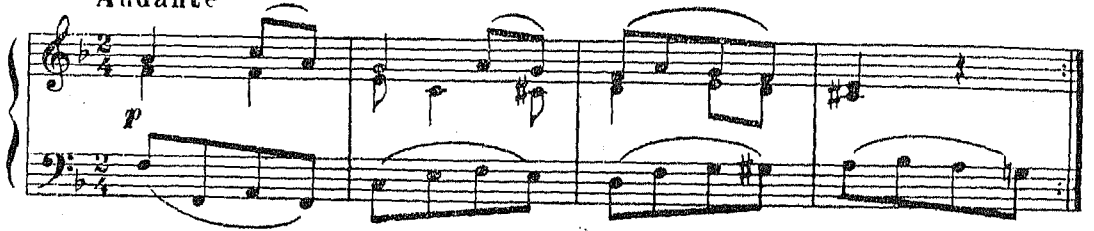

Вар. I

